

Master TTC2

Semi-Expert / Expert / Master

TTC2 at NNE 490½ 278½ to TC4
via TC3
Standard sections – Coloured Roads Only

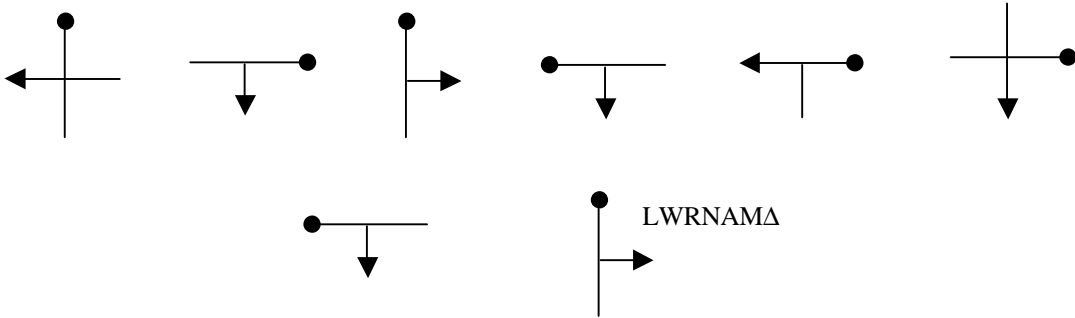

Master TC4

Master

TC4 at SW 518½ 221¾ to TC7a
via TC5 and TC6
Standard sections – Will Use Whites

4	7	5	GW TR	ML
8	5	4	GW LWRNAMΔ	9
4	10	5	10	5
6	10	7	11	6
7	GW	6	5	11
GW	4	11	7	11

TC7a and TC7b are at the same location and form a lateness recovery section of 5 minutes

Master TC7b

Master

TC7b at NE 560¹/₂ 216¹/₂ to TC10
via TC8 and TC9
Standard sections – Coloured Roads Only

56	55	21	54	5
20	8	54	19	55
19	9	56	57	3035
77	20	5	58	5
59	9	3035	10	21

Master TC10

Master

TC10 at SSW 594¼ 204½ to TC13
via TC11 and TC12
Standard sections – Will Use Whites

				TL LWR Trees, follow arrows
MR	TL	TR (GW)	MR (GW)	
TR	MR	TR	TL	ML
MR	ML	ML	TR	TR
TL (GW)	MR	TR	MR	TL

**Master
TC13**

Master

TC13 at SSW 597 268 to TC14

Standard section – Coloured Roads Only

2 7 6 0 2 7 6 1 6 2 2 6 2 6 2 7 2 8

GW at 1st junction

LWRNAMΔ at 3rd & 4th junctions

Master TC14

Master

TC14 at SSW 626 275¾ to TC16
via TC15

Standard sections – CRO, Whites In Navigation

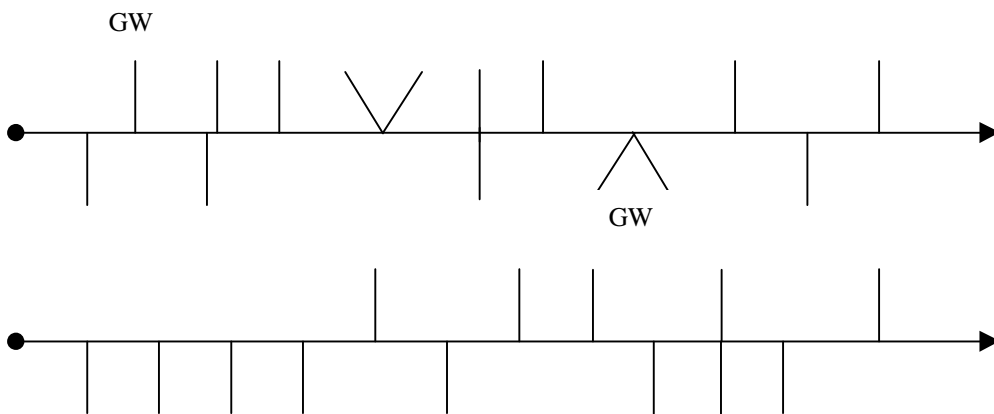

**Master
TC16**

Expert / Master

TC16 at SSW 644¹/₄ 251³/₄ to TC18a
via TC17
Standard sections – Coloured Roads Only

192

100

095

144

155(GW)

130

276

TC18a and TC18b are the same location and form a lateness recovery section of 5 minutes

Master TC18b

Expert / Master

TC18b at ESE 663 194 to TC20

via TC19

Standard sections – Coloured Roads Only

Go via:

E1 B3 D2 A2 C5 E4 C1 A4 B5 C3 D3

	1	2	3	4	5
A		GW 			L?
B					
C	L? 		GW 		
D			GW 		
E	L? 				



Expert / Master

TC20 at ESE 636 187¾ to TC21
Standard section – Coloured Roads Only

2150 32 Shepherds

GW & LWRNAM? at 8th Junction from TC20

Master TC21

Semi-Expert / Expert / Master

TC21 at ENE 578 188 to TC23
via TC22
Standard sections – Coloured Roads Only

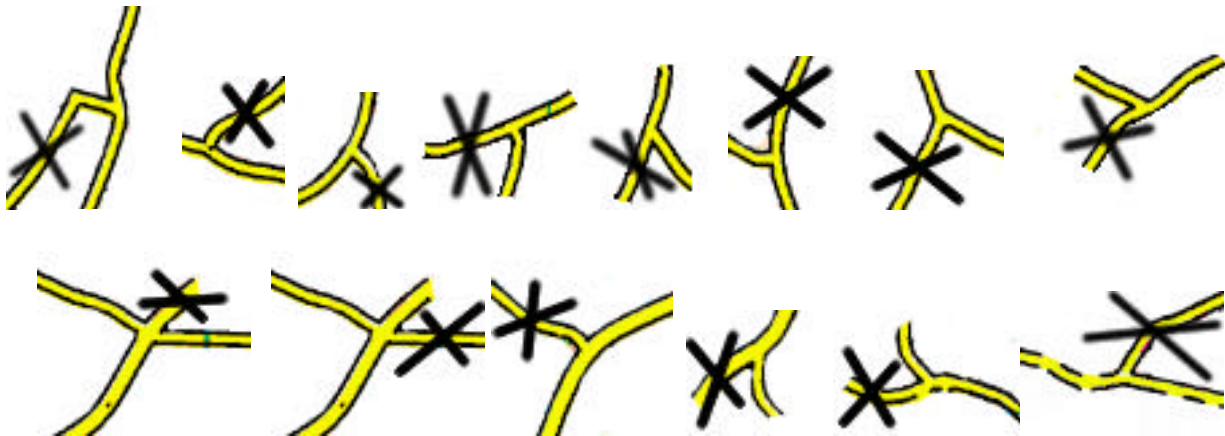

From TC23 Non-competitive to petrol via pre-plot route (given in pre-start instructions)
Make up all lateness

Then via pre-plot route to MTC24 at W 577³/₄ 080³/₄
Please do not arrive at MTC24 more than 5 minutes before your due time

Master MTC24

Master

MTC24 at W 577³/₄ 080³/₄ to TC26
via TC25
Standard sections – Coloured Roads Only

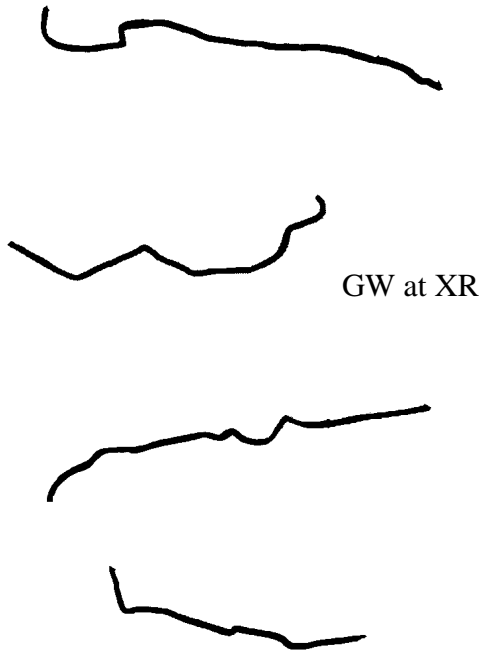

Master TC26

Master

TC26 at E 626¼ 082½ to TC28
via TC27

Standard sections – Coloured Roads Only

Don't panic, we didn't give the novices this one. Or the semis. Or the experts. We thought it was a bit hard for them, but we're sure Masters will cope. Oh, by the way, pass buildings of the shape shown, but I'm sure you didn't even need to read this. One final thing – It was Jonah's idea.

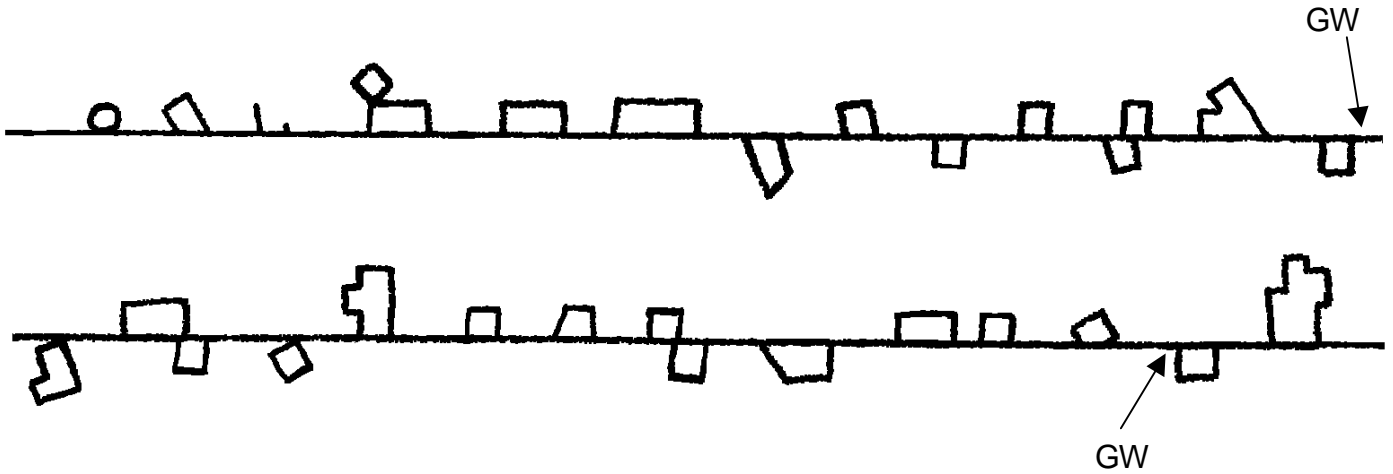

LWRNAMΔ at 2Y1W in 6210 and at 1st junction – see diagram:

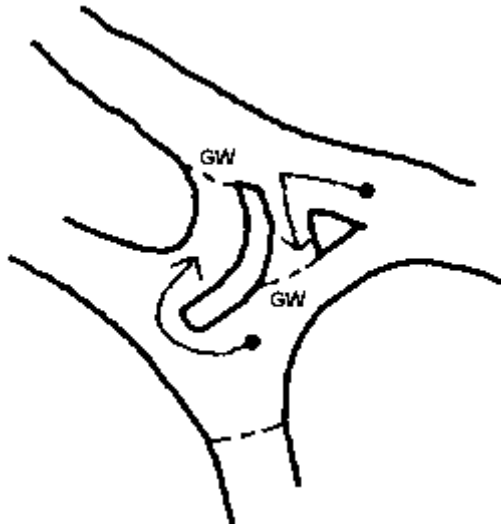

Master TC28

Semi-Expert / Expert / Master

TC28 at WSW 618¾ 152¾ to TC30
via TC29
Standard sections – Coloured Roads Only

62	15	63	64
65	14	66	66
13	66	13	67

Go via:

GW at 57 and last two junctions

LWRNAMΔ at last junction but one and last junction but two

Master TC30

Expert / Master

TC30 at SSW 666½ 133 to TC32
via TC31
Standard sections – Coloured Roads Only

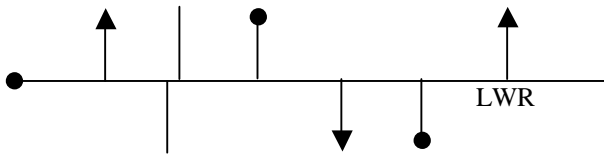

There is an extra map sheet enclosed with this routecard

Master TC32

Expert / Master

TC32 at SW 691¾ 147 to TC34a
via TC33
Standard sections – Will Use Whites

N	W	GW at next junction	NNE
NNE	W	WNW	NNE
N	N	ESE	SSE
LWRNAM Δ	LWR <u>AM</u> D	NW	

AM Δ = As Map Triangle

See extra map sheet enclosed in the envelope for TC30

TC34a and TC34b are the same location and form a lateness recovery section of 10 minutes

Master TC34b

Semi-Expert / Expert / Master

TC34b at S 682 194 to TTC36 at S 676½ 229
via TC35
TC34b to TC35 Standard section – Coloured Roads Only

⋈ T ⋈ T ⊥ A

TC35 to TTC36 Transport Section – Coloured Roads Only

Take the shortest route to TTC36 at S 676½ 229

Please drive quietly – no lateness penalty applies to this section

There is an extra map sheet enclosed with this routecard



Master

TTC36 at S 676¼ 229 to TC38
via TC37
Standard sections – Coloured Roads Only

98

169S(LWRNAMΔ)

GW at next junction

WSW164

See extra map sheet enclosed in the envelope for TC34b

Master TC38

Master

TC38 at WSW 694 264 to TC39
Standard section – Coloured Roads Only

Tottages

GW at 2nd junction
At the 3rd junction:

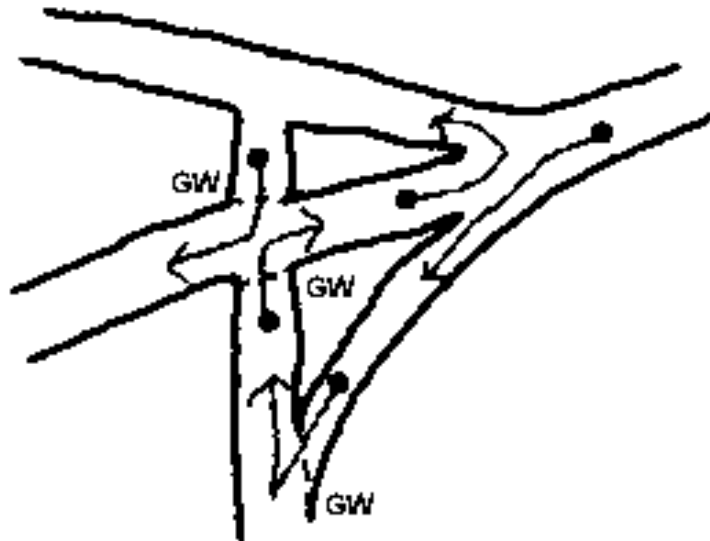

See extra map sheet enclosed in the envelope for TC34b

Master TC39

Masters

TC39 at WSW 717 250½ to TC40
Standard sections – Coloured Roads Only

Enter	7025	once
	7026	twice
	7027	once
	7126	twice
	7127	twice

Go via GW at:

SE 715 257¼

SW 716¼ 273¼

SSE 708¼ 276¼

Also GW at all crossroads

See extra map sheet enclosed in the envelope for TC34b

Master TC40

Expert / Master

TC40 at W 709 276½ to TC42
via TC41
Standard sections – Coloured Roads Only

3Y	4Y(GW)	3Y(LWRNAMΔ)	3Y(LWRNAMΔ)
3Y(LWRNAMΔ)	3Y	3Y	4Y(GW)
4Y	3Y	2R2Y	2R2Y
3Y			

See extra map sheet enclosed in the envelope for TC34b

**Master
TC42**

Master

TC42 at SSE 668¼ 282¼ to TC43
Standard section – CRO, Whites In Navigation

200

850

825

575

275

825

GW at: 3rd junction

LWRNAMΔ at: 1st and 3rd junctions

Master TC43

Semi-Expert / Expert / Master

TC43 at WNW 678 293 to TC44
Standard sections – Will Use Whites

68

30

68

31

32

32

67

32

In 6830, follow the diagram:

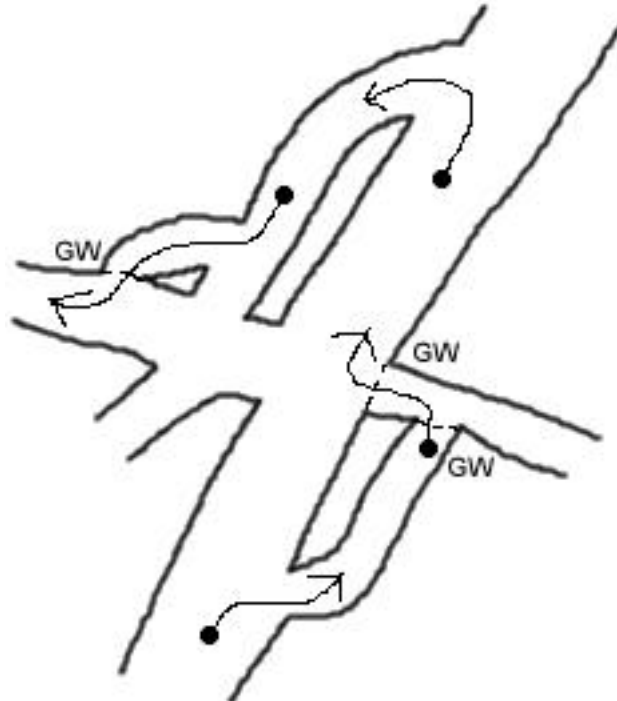

Master TC44

Master

TC44 at S 665 323 to TC46
via TC45
Standard sections – Coloured Roads Only

$5\frac{1}{2}$

$14\frac{1}{4}$

$16\frac{1}{4}$

21

$30\frac{1}{4}$

$39\frac{1}{4}$

GW at:

1st, 3rd and 4th junctions

Go via a single spot height

Master TC46

Semi-Expert / Expert / Master

TC46 at ENE 626³/₄ 340¹/₂ to MTC48 at ENE 592 353³/₄
via TC47

Standard sections – Coloured Roads Only

L R T R T T L L L B B L L

From MTC48 Proceed **Non-Competitive** to Finish / breakfast

Turn Right onto the B3046

Turn Left onto yellow at Northington in GS 5637

Turn Right onto A33 in GS 5136

Turn Left onto yellow in GS 5237

To the Half Moon and Spread Eagle at 516³/₄389

Please park quietly / sensibly (the field may be used dependent on weather conditions)